

NOTES :

BONDARIES HAVE NOT BEEN DEFINED BY SURVEY AND

- DETECTION PROCEDURES:
UTILITY MAPPING HAVE DETECTED AND MARKED OUT EXISTING SERVICES IN THE AREA SPECIFIED BY THE CLIENT

BOUNDARIES HAVE NOT BEEN DEFINED BY SURVEY AND ARE DIAGRAMMATIC ONLY. LAND DIMENSIONS AND AREAS HAVE BEEN OBTAINED FROM PLANS OBTAINED FROM NSW LRS BEARINGS RELATIVE TO MGA NORTH ORIGINATING FROM PD 1206389. AREAS AND ORIGINATING FROM BM PLACED BY BURTON & FIELD REF:528117/82291, DATED 05/06/02. VISIBLE, ACCESSIBLE SERVICES ONLY HAVE BEEN LOCATED.

-EXISTENCE OF SERVICES MUST BE VERIFIED BY CONTACTING BEFORE YOU GO (BYDA) BYDA.COM.AU CRITICAL SERVICES MUST BE EXPOSED AND LOCATED. CONTIGUOUS SHOWS ARE INDICATIVE OF LAND FORM. SPOT ELEVATIONS SHOULD TAKE PRECEDENCE.

REFER TO PAGE OF PLAN FOR SUBJECT TITLE NOTATIONS. THIS TITLEBLOCK IS AN INTEGRAL PART OF THIS DRAWING AND SHOULD NOT BE REMOVED.



SCIMS SURVEY MARK

BEFORE
YOU DIG
www.bvda.com.au

LEGEND

LIN - LINTEL
SMH - SEWER MANHOLE
ELP - LIGHT POLE
SP - SIGN POST

TK - TOP KERB
TEL - TELSTRAPIT

TEL - TELSTRA PITT



SHEET 1 OF 1 - DETAIL SURVEY

CLIENT: THE GRAND
LIVERPOOL PTY LTD

JOB REF.: 5636-1
DRAWING No. 5636-1
SURRETOR: BEN C & PHILIP K
CHECKED: NATHAN MILLIGAN
REGISTERED LAND SURRETOR
15 FEBRUARY 2023
DATE: A.H.D.
DATUM:
ORIGIN: SEE NOTE
REFERENCE SYSTEM: GDA 2020

PLAN OF: PART OF 402 MACQUARIE STREET,
LIVERPOOL

BEING: LOT 100 IN DP1250893

五

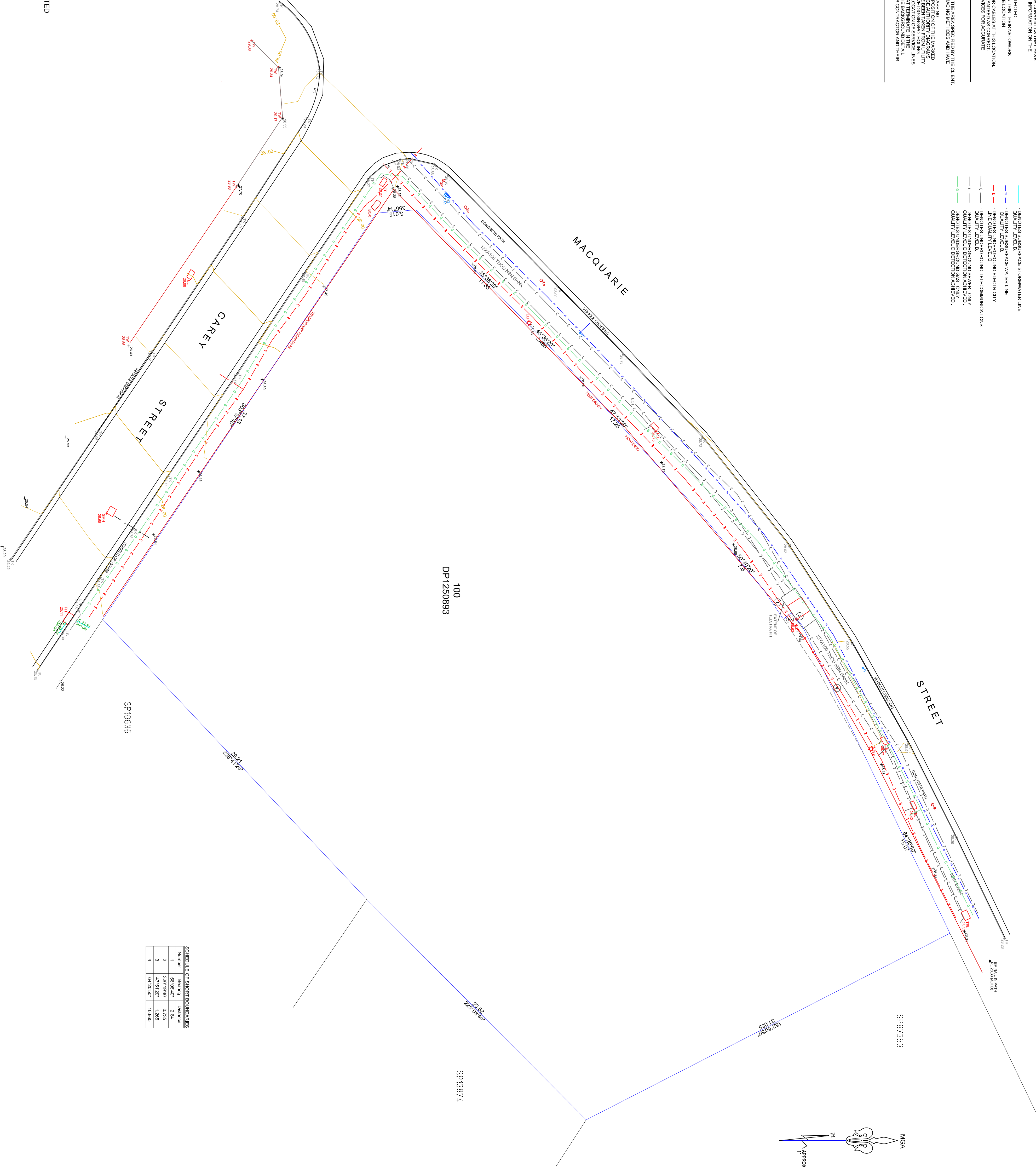
PROJECT

Number	Bearing	Distance
1	S61°08'40"	2.64
2	S32°19'40"	0.735
3	S47°51'20"	1.265
4	S64°20'50"	10.865

PO Box 7419 BAULKHAM HILLS NSW 2153
UNIT 1, GROUND FLOOR, 16 LEXINGTON DRIVE,
BELLA VISTA NSW 2153
PHONE : 9056 1900
email: office@projectsureyours.com.au

no:u



Professional Innovative.. Results.